

PLAT OF SURVEY

OF

LOT J10 OF

COUNTRY CLUB ESTATES

ADDITION "J"; FONTANA-ON-GENEVA LAKE

WALWORTH COUNTY, WISCONSIN

BM #3
SPIKE IN 20" OAK
ELEV. 1029.27

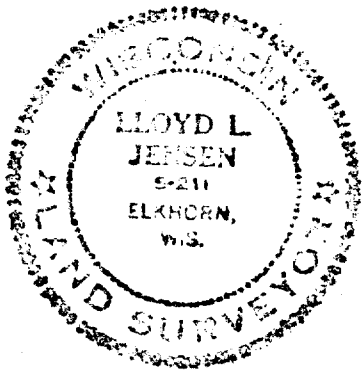
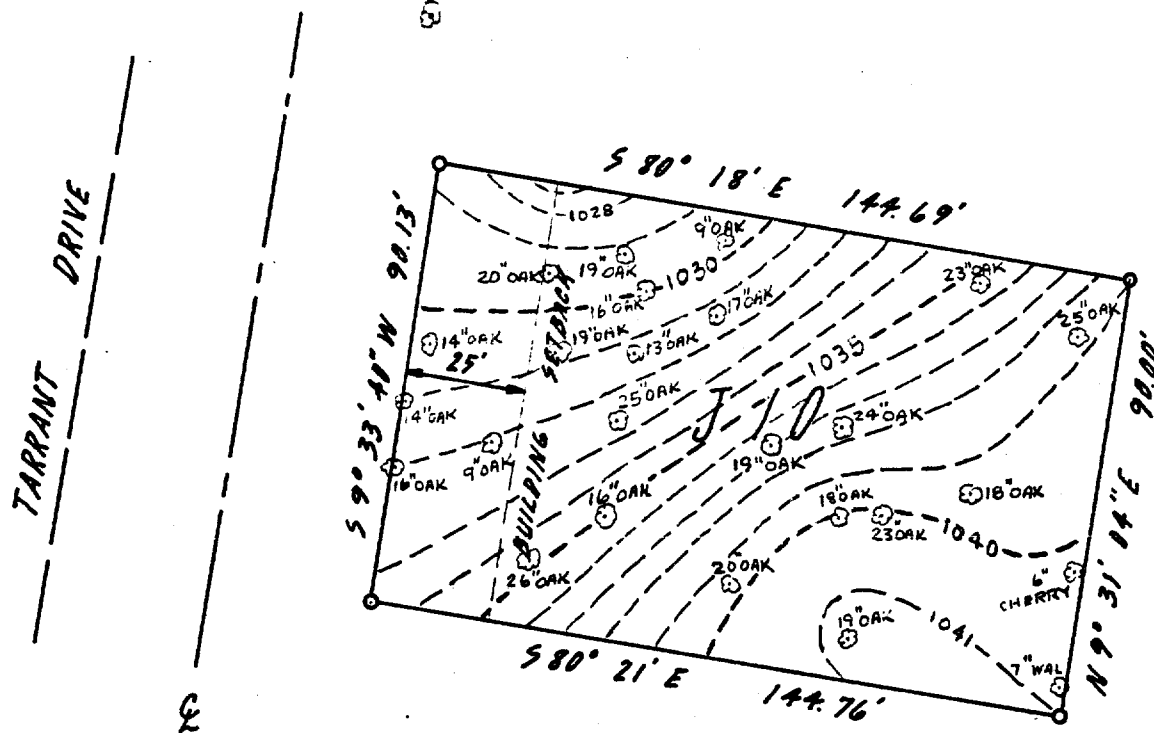

SURVEY AND PLAT BY
JENSEN & JOHNSON, INC.
CIVIL ENGINEERS AND SURVEYORS

Elkhorn, Wisconsin

LEGEND

- — Iron Pipe
 - — Concrete Monument
- Scale 1" = 40'

WE CERTIFY: That we have surveyed the above described property and that the plat shown hereon is an accurate survey and a true representation thereof and correctly shows the exterior boundary lines and all divisions of said property.

Date MAY 1973

Lloyd L. Jensen
LLOYD L. JENSEN,

Wisconsin Registered Land Surveyor, No. S-211

SCT J-10